

conveyed to
G. Melvin Mills, Jr.
by deed dated
October 28, 1998

SHA		
REC'D 11-20-98 LIBER 4515 FOLIO 653		
1	R = 1,382.39' CHD=N 02° 09' 51" E	L = 21.38' 21.38'
2	R = 10.00' CHD=N 31° 02' 12" E	L = 8.55' 8.29'
3	N 06° 33' 06" E	167.73'
4	N 55° 19' 57" E	26.59'
5	S 06° 33' 06" W	185.25'
6	R = 30.00' CHD=S 43° 37' 13" W	L = 38.82' 36.17'
PERPETUAL EASEMENT AREA 4,006 SQ. FT. OR 0.092 ACRES SHOWN THUS: 		

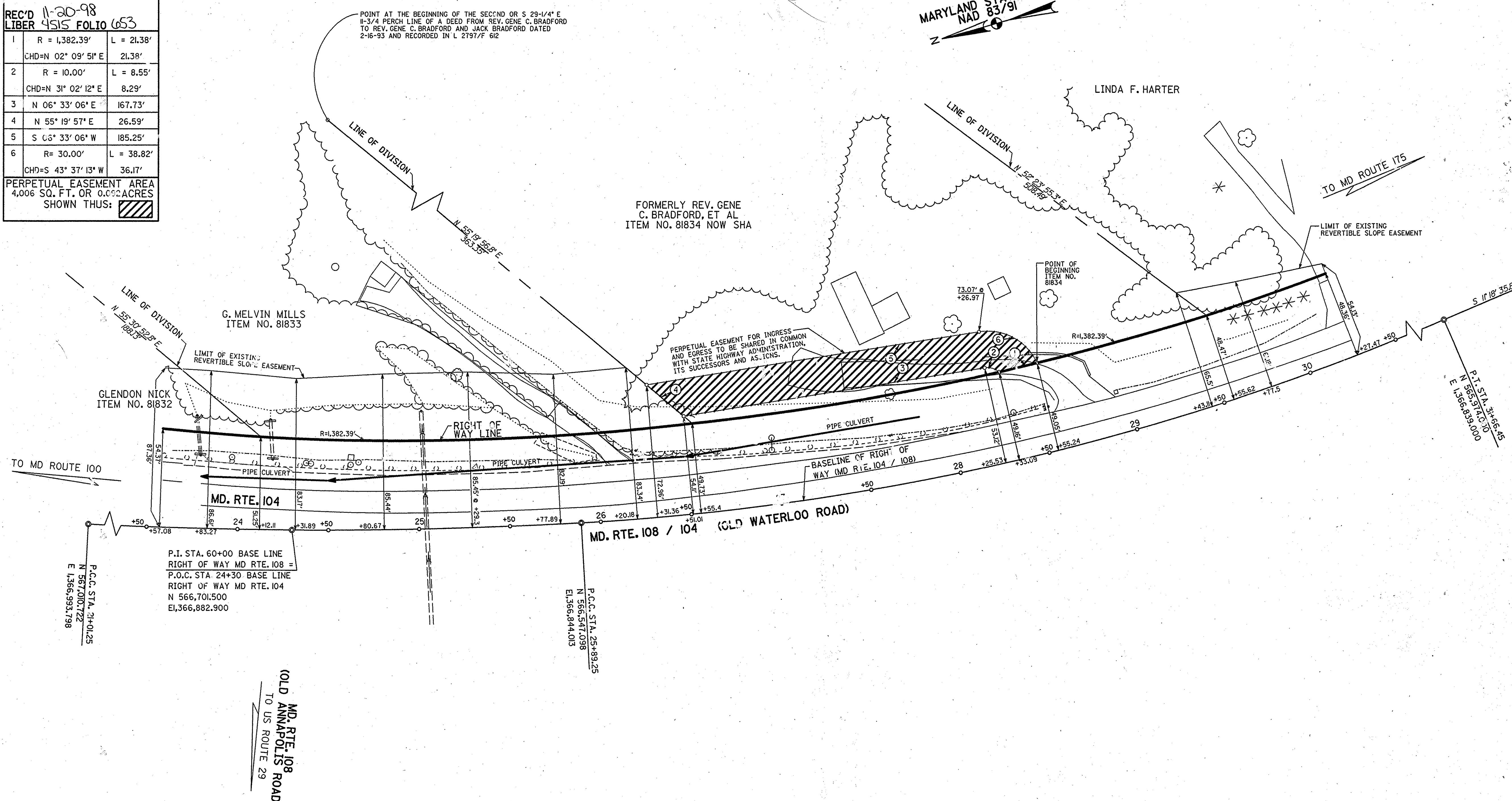

BASE LINE OF RIGHT OF WAY MD. RTE. 104/108
CURVE DATA

Δ = 11° 11' 02.50"
D = 02° 17' 30.60"
R = 2503.00'
T = 244.78'
L = 487.99'
E = 11.95'





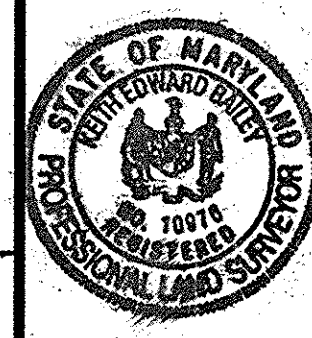

BASE LINE OF RIGHT OF WAY MD. RTE. 104/108
CURVE DATA

Δ = 23° 37' 19.80"
D = 04° 05' 33.20"
R = 1400.00'
T = 292.76'
L = 577.20'
E = 30.28'

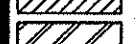
THIS PLAT WAS PREPARED FROM RECORD DOCUMENTS AND OTHER TITLE SOURCES AND IS NOT THE RESULT OF A FIELD RUN BOUNDARY SURVEY.

NAME: *Keith E. Bailey* DATE: 10/9/97



- LEGEND**
-  REVERTIBLE EASEMENT FOR SUPPORTING SLOPES.
 -  TEMPORARY EASEMENT OR RIGHT FOR SPECIAL PURPOSE AS INDICATED BY NOTATION ON PLAT.
 -  PERPETUAL EASEMENT FOR SPECIAL PURPOSE AS INDICATED ON THIS PLAT.
 -  PERPETUAL EASEMENT FOR DRAINAGE FACILITY AS INDICATED BY NOTATION ON THIS PLAT. (ARROW INDICATES GENERAL DRAINAGE PATTERN)
 -  PERPETUAL EASEMENT TO DISCHARGE FLOW OF WATER FROM OR INTO EXISTING WATERWAY OR NATURAL DRAINAGE COURSE.
 -  PERPETUAL EASEMENT TO DISCHARGE FLOW OF WATER UPON EXISTING GROUND.
 -  APPROXIMATE GENERAL DRAINAGE FLOW PATTERN (NOT TO SCALE FOR EXPLANATORY PURPOSE ONLY)

BOOKS	REVISIONS	PART OF PLATS	LOCATED BY:	HOWARD	COUNTY
12917 (M&B) 23494 (M&B)	54431 (REV. 10/4/96)	54431	PREPARED BY:	CRETNER	
SENT TO OFFICE DECEMBER 3, 1998			APPROVED BY CHAIRMAN		

PROJECT ENGINEER:	<i>J. B. Jones</i>
CONSTRUCTION PROJECT:	MARYLAND ROUTE 100 FROM EAST OF LONG GATE PARKWAY TO WEST OF SNOWDEN RIVER PARKWAY
CONSTRUCTION PROJECT NO.:	HO-661-502-770

ISSUED:	October 10, 1997
SCALE:	1" = 30'
CHIEF, PLATS AND SURVEYS DIVISION	<i>Michael R. Anderson</i>

STATE OF MARYLAND
DEPARTMENT OF TRANSPORTATION
STATE HIGHWAY ADMINISTRATION
STATE ROADS COMMISSION

RIGHT OF WAY PROJECT: MARYLAND ROUTE 100 FROM U.S. ROUTE 29 TO INTERSTATE 95
RIGHT OF WAY PROJECT NO. HO-661-301-770
FEDERAL AID PROJECT NO. AC-NH-110-(140)

SCALE 1" = 30'

PLAT No. 54703